

How to tile onto...

Stud Walls and Timber Floors using Waterproof Tanking System

*The use of sheets and boards that are subject to movement from changes in moisture content e.g. wood-based materials such as plywood, chipboard, wood particle boards etc. should be avoided if at all possible. Failure to observe recommendations as to treatment of boards can lead to subsequent warping and distortion of the boards with consequent cracking and delamination of the tiling. In situations where tiles may be subject to high pressure water jet ie: from power showers it is recommended to fill joints using Nicobond Starlike Extreme Performance Grout .

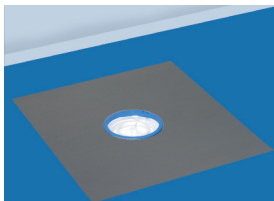

4. Large Collar to seal joint between the drain and the Premier Shower Deck.

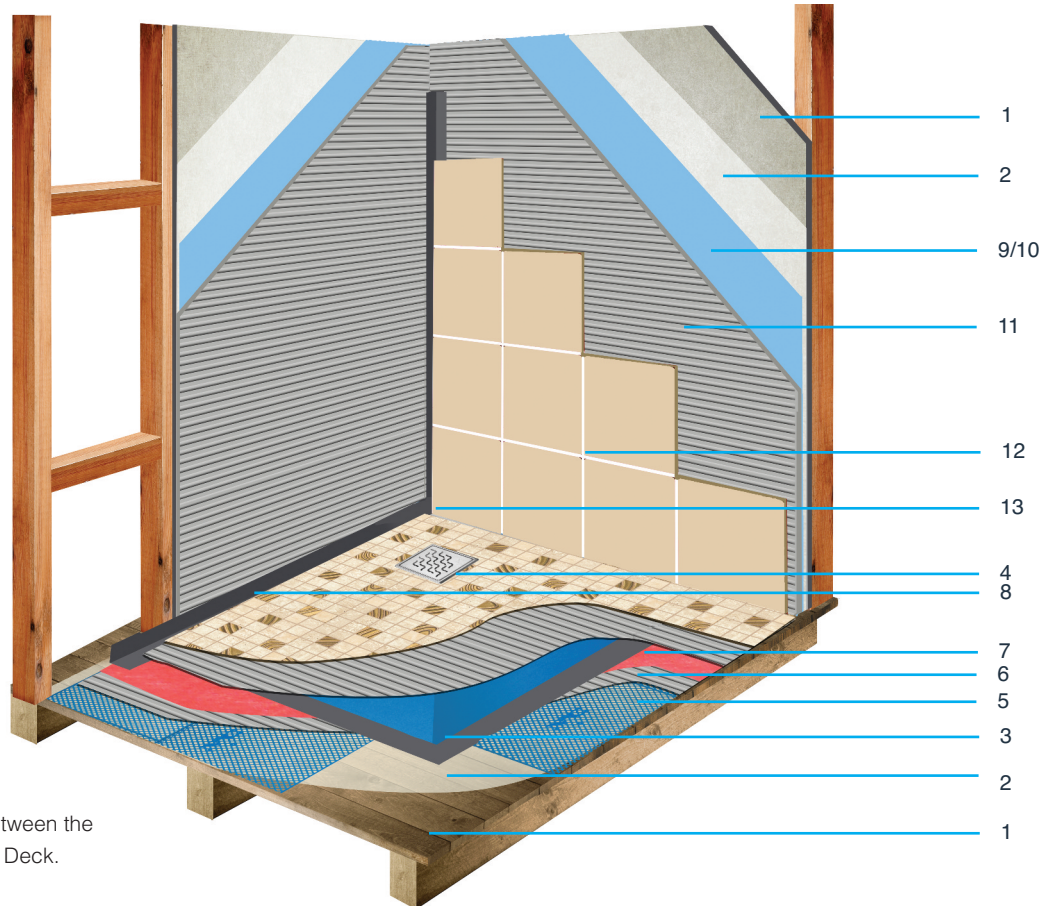

1. Screw plasterboard to stud frame wall construction at maximum 600mm centres. Ensure surfaces are dust free and clean.
2. If wall surfaces are porous and for timber floors prime with Nicobond Universal Bonding Agent & Sealer.
3. Cut out the timber floor for the Premier Shower Deck and make connections for drainage.
4. Use self adhesive Nicobond Wet Room Waterproof Large Collar to seal joint between the drain and the Premier Shower Deck.
5. Place the Plastic Ply into position on the floor, removing the backing sheet for self adhesive fixing.
6. Spread a thin, even layer of tile adhesive over the Plastic Ply to provide a flat surface
7. Lay the Nicobond Wet Room Waterproof Tanking Sheet. This will waterproof all sections of the timber floor. Use the Nicobond Wet Room Waterproof Tape to seal the joints.
8. Start with internal corners, wall and floor junctions, joint between Premier Shower Deck and Tanking Sheet, install the self adhesive components, these can be overcoated with Nicobond Wet Room Waterproof Membrane as described below.
9. Using a medium roller apply the first coat of Nicobond Wet Room Waterproofing Membrane to wall and floor.
10. Apply the second coat of membrane over walls, floors and wet room components to ensure a good seal is achieved. The optimum thickness of the membrane to be minimum 0.6mm for the two coats. Allow to dry for at least 2 hours before commencing tiling.
11. Apply a layer of the recommended adhesive and press tiles with slight sliding or twisting action.
12. Fill joints between tiles using the recommended grout.
13. Insert movement and perimeter joints to internal corners and at wall and floor junctions.

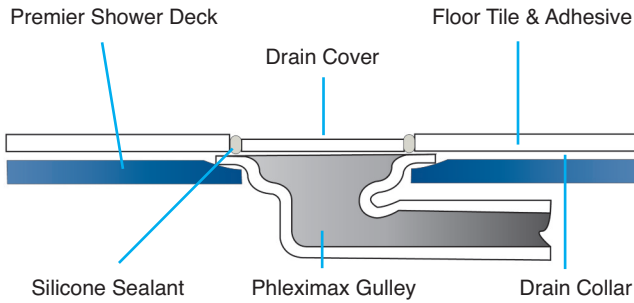

Nicobond Wet Room Waterproofing Membrane

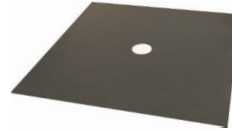

Nicobond Wet Room Waterproofing Pipe Collars (self adhesive)

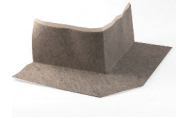

Nicobond Wet Room Waterproofing Corners and Tape (self adhesive)

Recommended Tile Adhesives

Recommended Tile Grout

Featured Products



Nicobond Rapidflex



Nicobond Large Format Floor Tile Adhesive



Nicobond Xtra



Nicobond Starlike Extreme Performance Grout



Nicobond Flexible Grout Plus

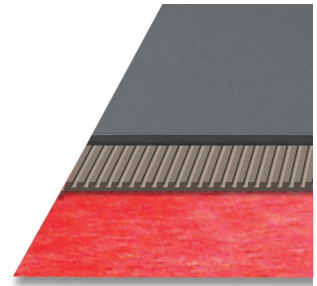

Nicobond Wet Room Tanking Sheet



Manufacturing Tiling Solutions Since 1958

N&C Tiles & Bathrooms Trade Counters & Showrooms

1A - 1B Alexander Place
Lower Park Road, New Southgate
London N11 1ST
Tel: 020 8361 6050
Fax: 020 8361 4757

8 Ascent Park, Edinburgh Way
Harlow, Essex CM20 2HW
Tel: 01279 621980
Fax: 01279 621981

14 Meridian Trading Estate
Bugsby Way, Charlton
London SE7 7SJ
Tel: 020 8269 5960
Fax: 020 8269 5961

1 Cliffside Trade Park, Motherwell Way
Lakeside, West Thurrock
Essex RM20 3XD
Tel: 01708 680180
Fax: 01708 680181

16 Arlington Business Park
Whittle Way, **Stevenage**
Hertfordshire SG1 2BD
Tel: 01438 315400
Fax: 01438 740338

9 - 11 McDonalds Business Park
Maylands, **Hemel Hempstead**
Hertfordshire HP2 7EB
Tel: 0845 2606 025
Fax: 0845 2606 026

8D Pompey Centre, Fratton Way
Southsea, **Portsmouth** PO4 8TA
Tel: 02392 894599
Fax: 02392 894598

5 Tower Court, St David's Road
Swansea Enterprise Park
Swansea SA6 8QL
Tel: 01792 797337
Fax: 01792 774019

N&C Tiles & Bathrooms Distribution Centres, Trade Counters & Showrooms

N&C Building Materials
41 - 51 Freshwater Road
Chadwell Heath
Romford, Essex RM8 1SP
Tel: 020 8586 4600
Fax: 020 8586 4646

C1 Cothill Trading Estate
Plympton, **Plymouth** PL7 1SR
Tel: 01752 339724
Fax: 01752 342746

B1 - B3 Sneyd Trading Estate
Sneyd Hill, Burslem
Stoke on Trent ST6 2PA
Tel: 01782 575727
Fax: 01782 575641

26 Colquhoun Avenue
Hillington, **Glasgow** G52 4BN
Tel: 0141 880 1200
Fax: 0141 880 1212

4 Waterloo Industrial Estate
Flanders Road, Hedge End
Southampton SO30 2QT
Tel: 01489 779700
Fax: 01489 779701

3 - 4 Cardiff Trade Park
Hadfield Road, **Cardiff** CF11 8AQ
Tel: 02920 390146
Fax: 02920 224356

2 City Park, Industrial Estate
Gelderd Road, **Leeds** LS12 6DR
Tel: 0113 224 4630
Fax: 0113 224 4631

2 - 5 Altbarn Close
Wyncolls Road, Severalls Park
Colchester, Essex CO4 9HY
Tel: 01206 844 161
Fax: 01206 845 878

Follow us:
NCGroupLtd

Find us:
Nicholls and Clarke Group of Companies

Subscribe to us:
Nichollsandclarke